the Winter Park
Chamber of Commerce

annual City Commission Luncheon

CITY OF WINTER PARK, FLORIDA
ESTABLISHED 1882
CITY OF CULTURE AND HERITAGE

Striving for Excellence

Wednesday
November 1
2006

the Rachel D. Murrah
Civic Center of
Winter Park

BEARY
SHERIFF
Vote

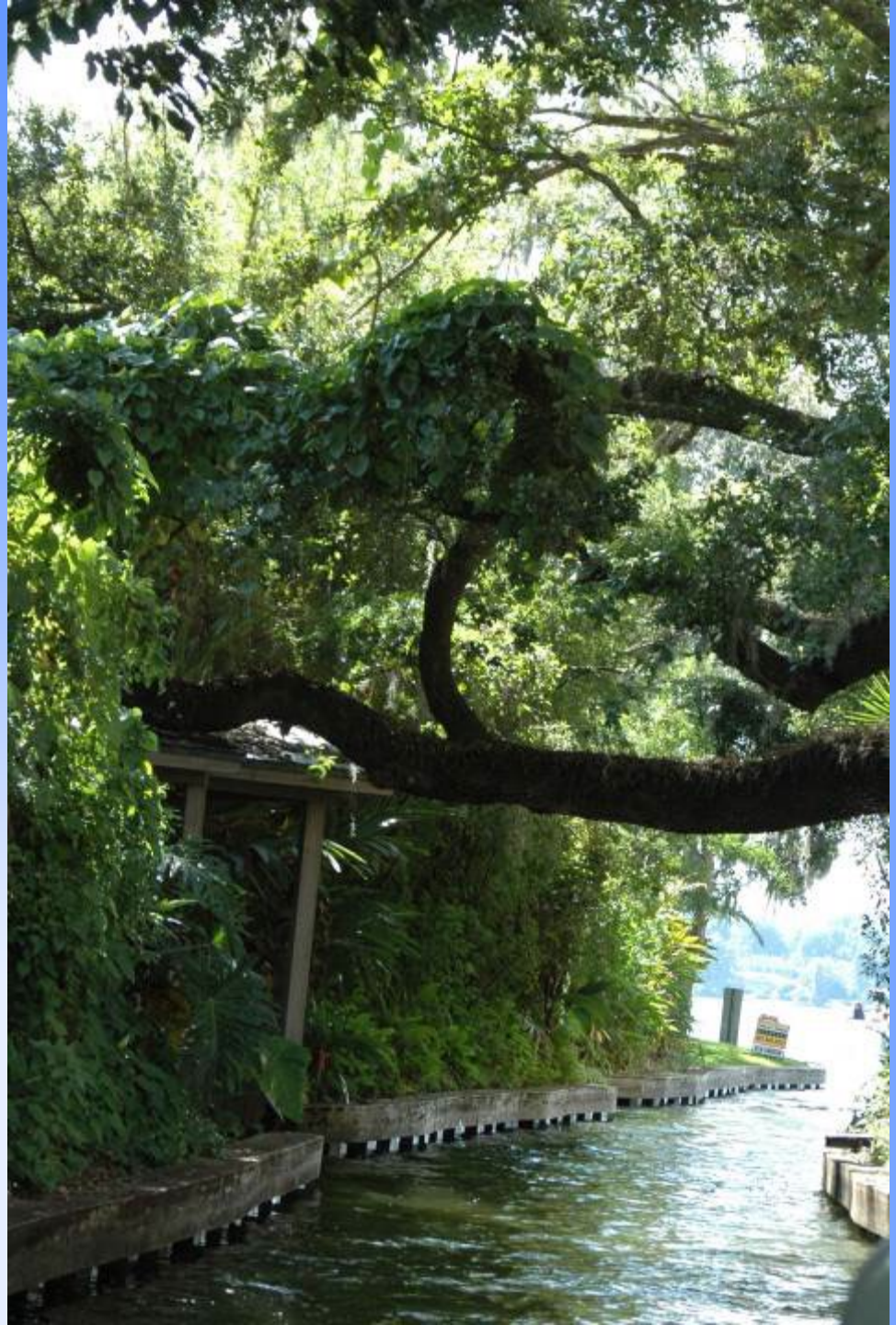

Pilates

ZULU TIME
MINUS 4 TO
GET OUR TIME

WINTER PARK

POLICE DEPARTMENT

FLORIDA

WINTER PARK

FIRE

RESCUE

EST. 1900

INTERNATIONALLY ACCREDITED AGENCY
CFAI
2006-2011

INTERNATIONAL ASSOCIATION OF CHIEFS OF POLICE
NATIONAL LAW ENFORCEMENT CHALLENGE
TECHNOLOGY AWARD
1st Place
WINTER PARK FLORIDA POLICE
2006

POLICE
FX4
POLICE

COMMISSION FOR FLORIDA LAW
ENFORCEMENT ACCREDITATION

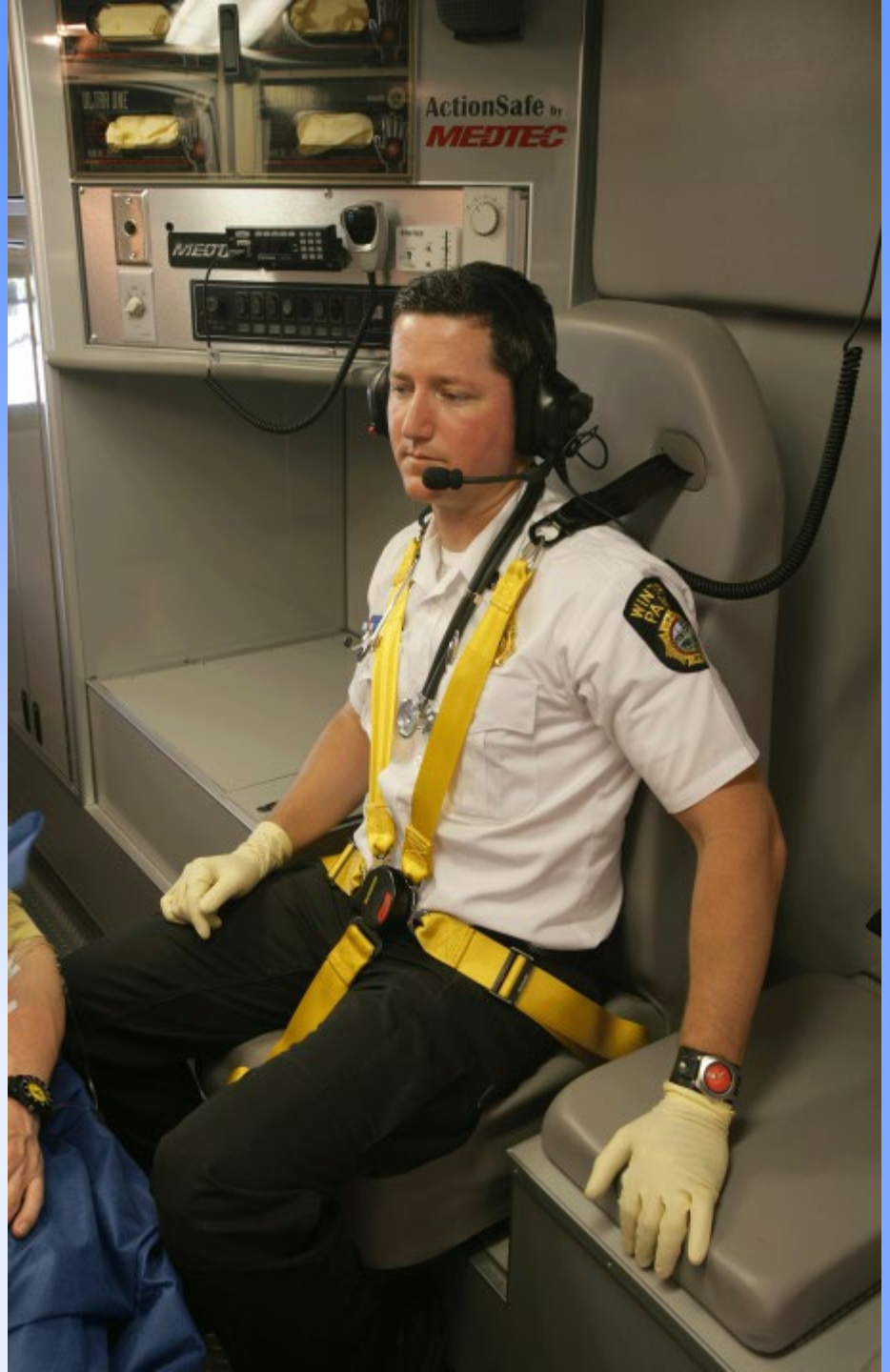
ActionSafe by
MEDTEC

62
RESCUE
WINTER PARK
FIRE - RESCUE
Advanced Life Support
WINTER PARK
FIRE RESCUE
62
WPFD
FIRE - RESCUE

MEDTEC

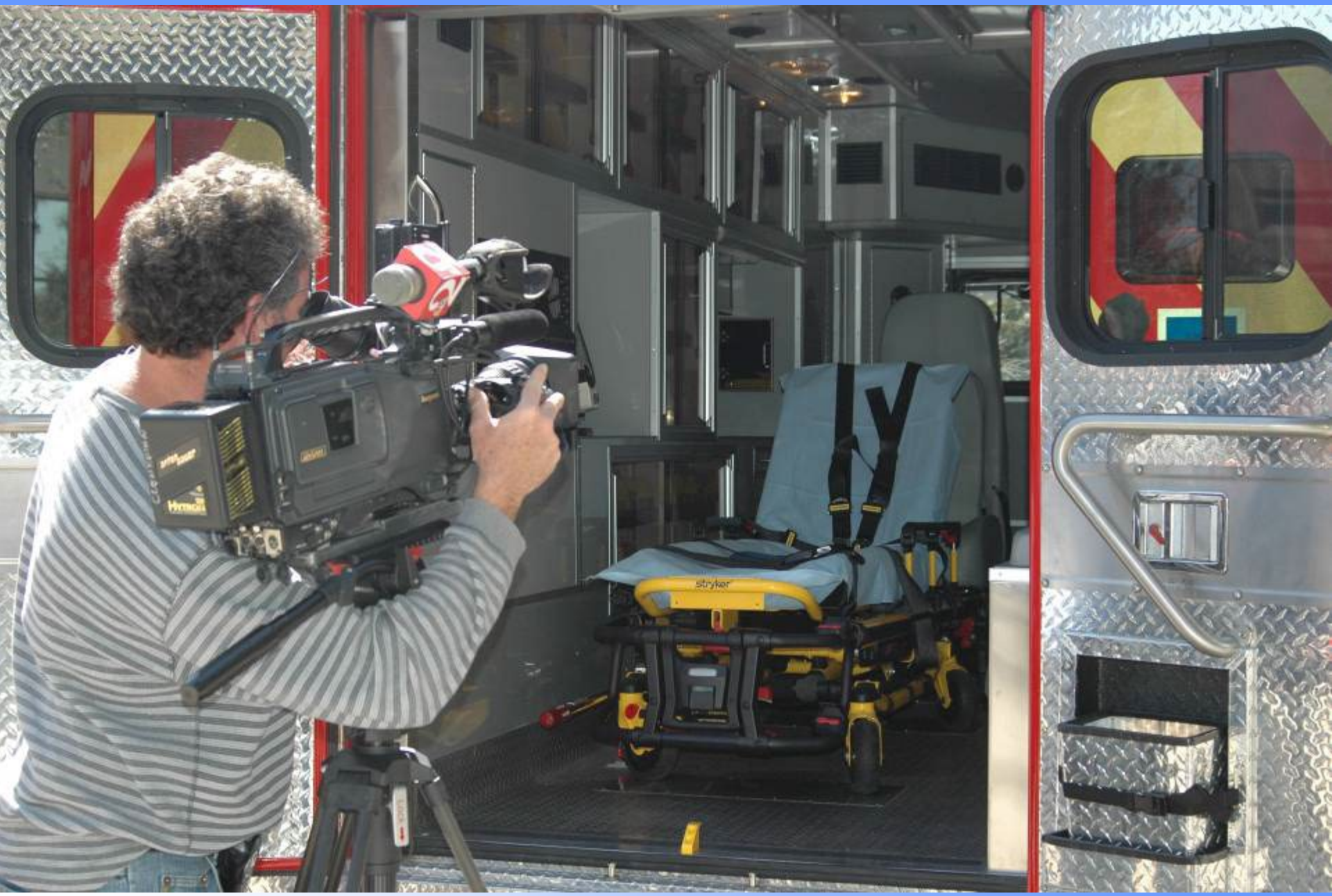
stryker

WINTER PARK
FIRE RESCUE
Advanced Life Support
WINTER PARK
FIRE RESCUE 60
RESCUE 60
WINTER PARK
WPFD
FIRE - RESCUE

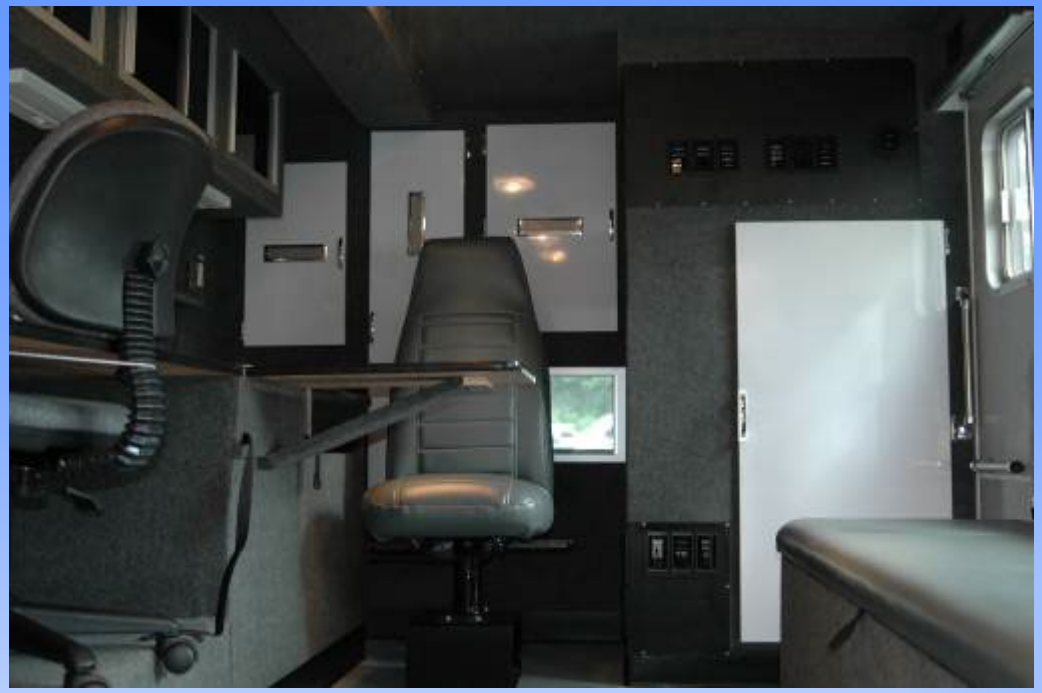

POLICE DEPARTMENT
winter park
POLICE
EMERGENCY RESPONSE
POLICE

CITY OF WINTER PARK, FLORIDA
ESTABLISHED 1882
CITY OF CULTURE AND HERITAGE
Electric utility
services
Operation & Maintenance Services provided by
ENCO Utility Services

COMMANDER
Electric utility

ORDINANCE NO. 2629-05

AN ORDINANCE OF THE CITY OF WINTER PARK, FLORIDA ESTABLISHING RETAIL RATE TARIFFS FOR THE ELECTRIC UTILITY; PROVIDING FOR RATE CHANGES; AND PROVIDING FOR AN EFFECTIVE DATE.

WHEREAS, the City of Winter Park is in
distribution system (the system) from Progre

WHEREAS, the City
electric utility; and

WH
opera
sufficient
system ; and

ergy to customers in Winter
the acquisition of the system; and

revenue bonds to fund the acquisition of the
come from the revenues of the system; and

the City Commission desires to be able to react quickly to changes
ponent of its wholesale power supply;

NOW, THEREFORE, BE IT ENACTED by the people of the City of Winter Park, Florida as follows:

Section 1. For the services offered by the City of Winter Park for its electric distribution system the initial retail rates charged will be the same as those charged by Progress Energy Florida, Inc., on file with the Florida Public Service Commission as of April 1, 2005 and reflected in the attached schedules.

Section 2. For the initial three year period of operations, the City's retail rates will automatically adjust to and be effective as of the date of any changes in Progress Energy Florida, Inc.'s rates approved by the Florida Public Service Commission unless a formal action is taken by the City Commission to modify said rate change.

Section 3. The fuel adjustment component of the retail rates may be modified by Resolution of the City Commission to be different than the fuel adjustment component charged by Progress Energy Florida, Inc., if said adjustment is deemed necessary to protect the financial integrity of the electric utility. Said Resolution shall be advertised at

Section 2. For the initial three year period of operations, the City's retail rates will automatically adjust to and be effective as of the date of any changes in Progress Energy Florida, Inc.'s rates approved by the Florida Public Service Commission unless a formal action is taken by the City Commission to modify said rate change.

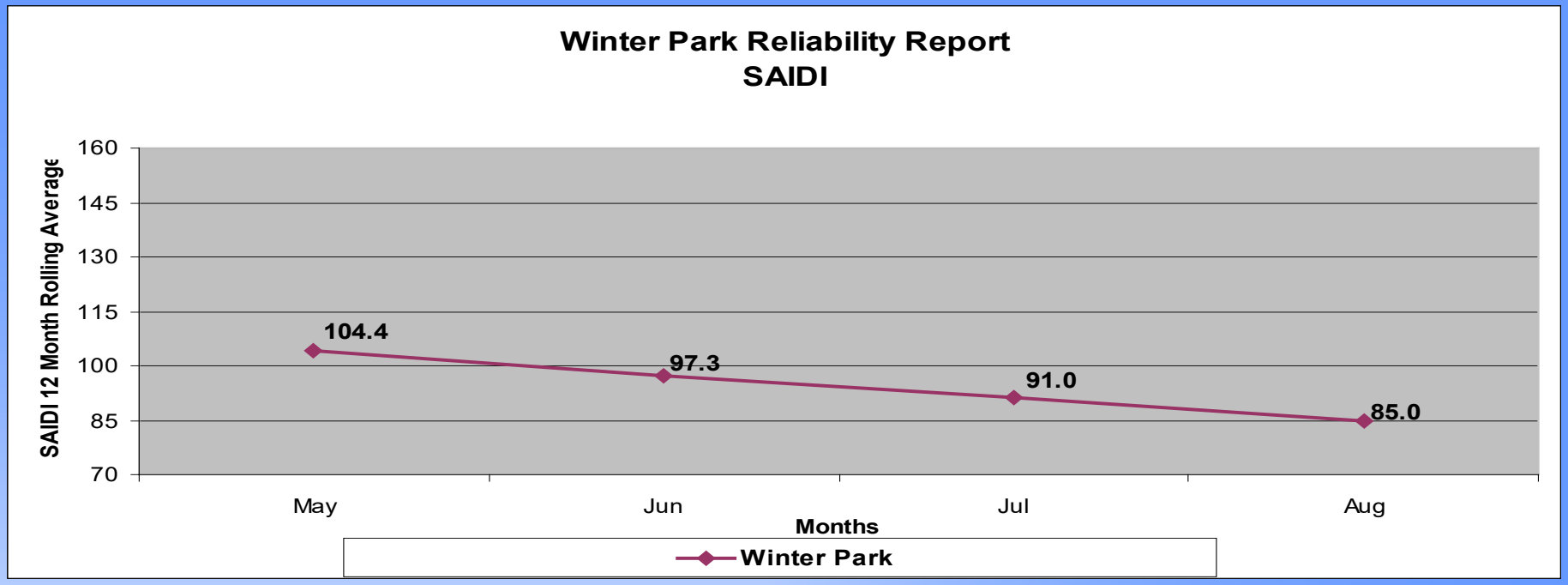
Winter Park Reliability Report
SAIDI
SAIDI 12 Month Rolling Average
160
145
130
115
100
85
70
104.4
97.3
91.0
85.0
May
Jun
Jul
Aug
Months
Winter Park

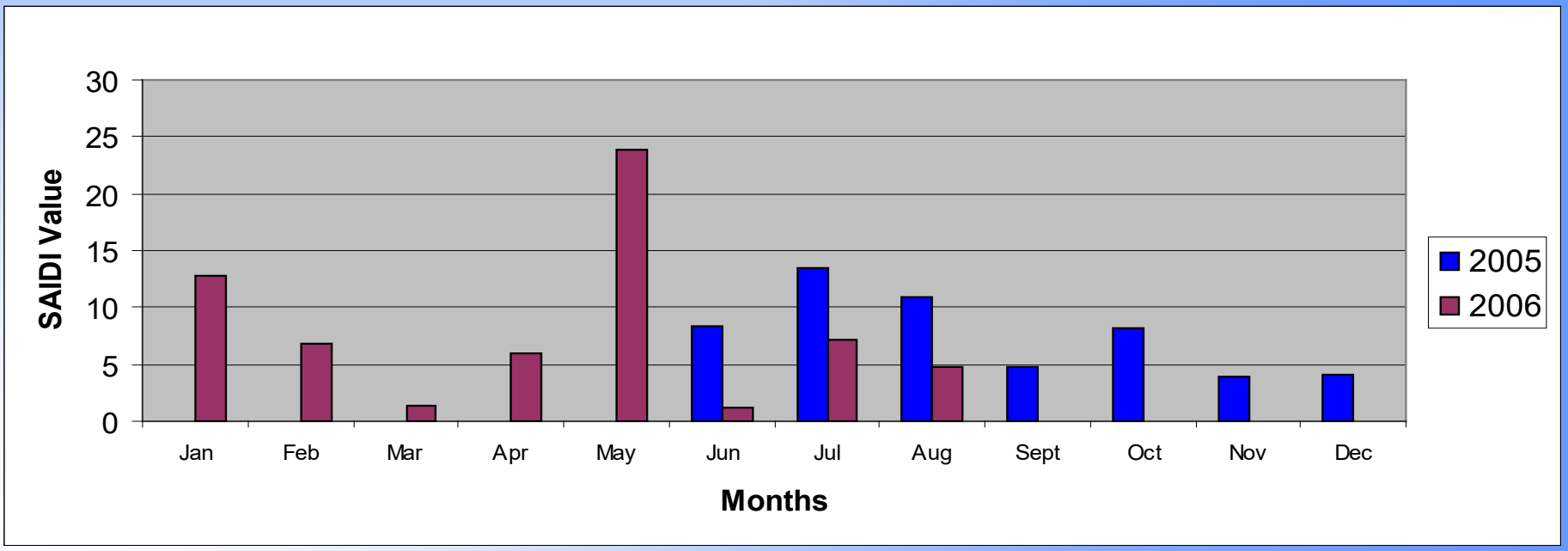
SAIDI Value
30
25
20
15
10
5
0
Jan
Feb
Mar
Apr
May
Jun
Jul
Aug
Sept
Oct
Nov
Dec
Months
2005
2006

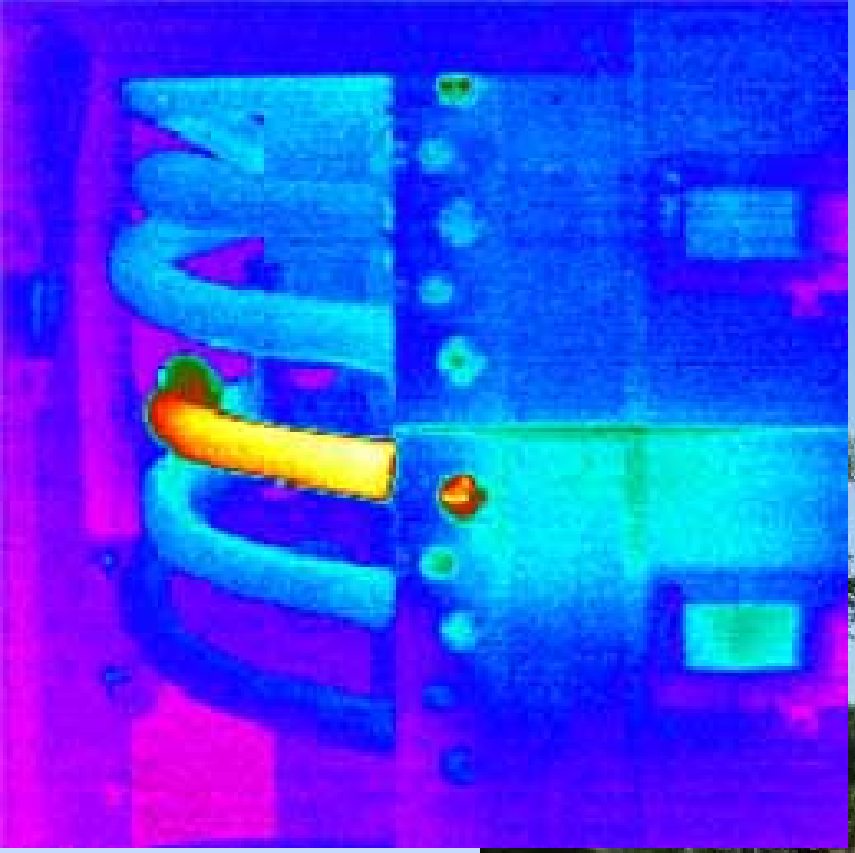

Swoope Avenue
Water Treatment Plant
March 17
CH2MHILL
2005
Grand
Opening

PARK
CLOSED
WARD CHAPEL A.M.E. CHURCH
I Played
the Spray
Opening

WARD CHAPEL A.M.E. CHURCH
The City of Winter Park
Hannibal Square
Spray Ground
Orange County
Florida Department of
Environmental Protection
Florida Recreation Development
Assistance Program

PARK
CLOSED
CHAPEL A.M.E. CHURCH

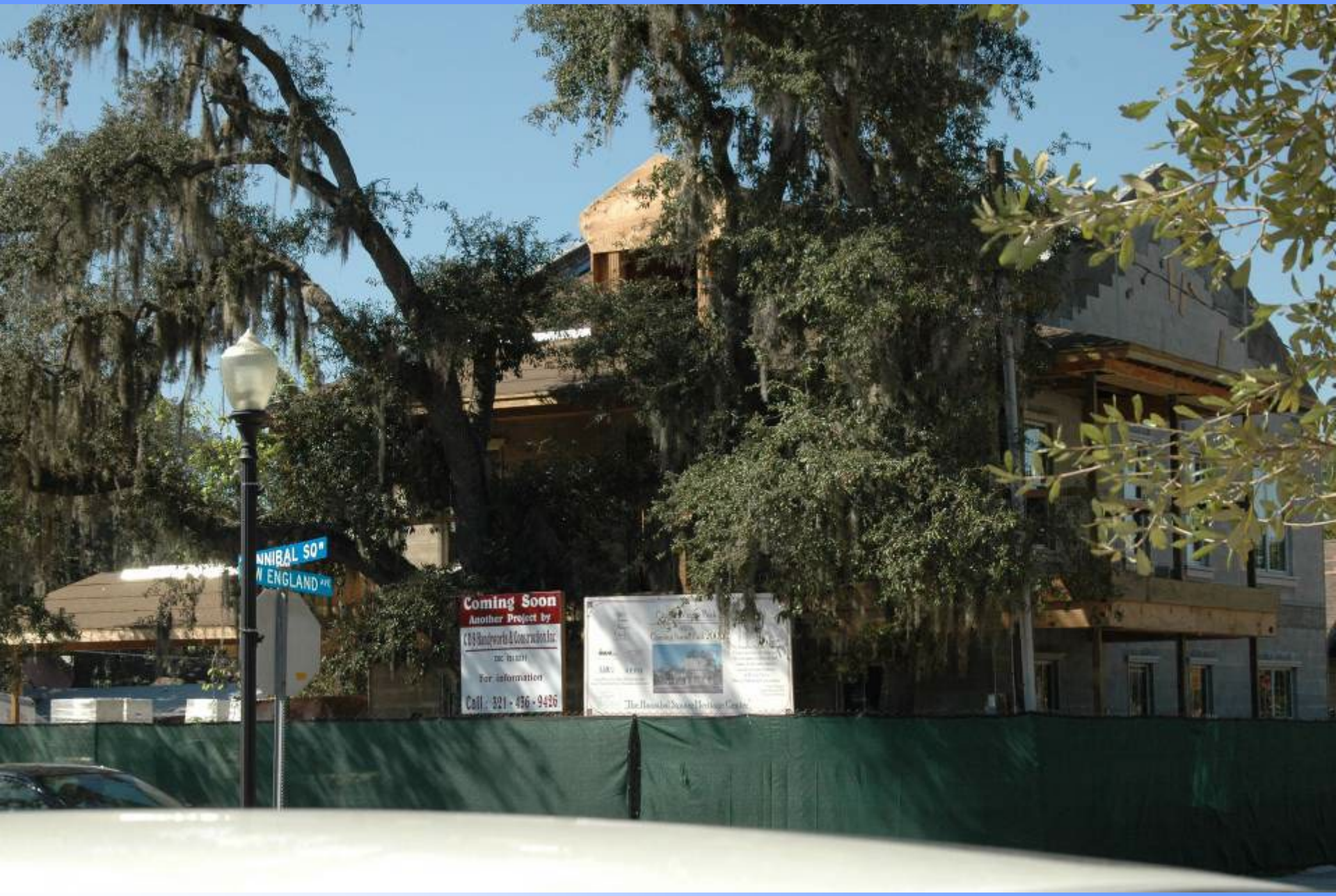
NNIBAL SQ
N ENGLAND AVE
Coming Soon
Another Project by
For information
Call : 321 - 436 - 9426

the Stallworth family

Massey
the Sherrie Wright family

STOP

NEW YORK AVE
NATURAL TOUCH

STOP

We Care...

together

Let's Prepare

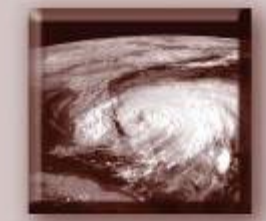

YOUR GUIDE FOR EMERGENCY PREPAREDNESS

September 7 & 28, 2006

RACHEL D. MURRAH CIVIC CENTER

We Care
id Strong
er Park
Dr. Tod Husty
Winter Park Medical Director
Bill Toth
Orange County Health Department
Teresa Bruce
Church of Jesus Christ of Latter-day Saint

Chief Jim White
Fire-Rescue, City of Winter Park
Sam Stark
Winter Park Chamber of Commerce
Chief Rick Harris
Orange County Public Schools
Brad McKown
Clarissa Howard

STORE
BASICS

It's better to start out small than never to begin at all!
Backpack Kit
Baby Care Kit
"Whatever-You-Already-Have-on-Hand!" Kit
Give children a sense of control by letting THEM select items they want to have in their kit!

welcome to
city of winter park's
coffee talk

welco

welcome
coffee

welcome to

CENTRAL PARK
100 years
APRIL 2006
CENTENNIAL CELEBRATION
city of winter park
Parks & Recreation
department

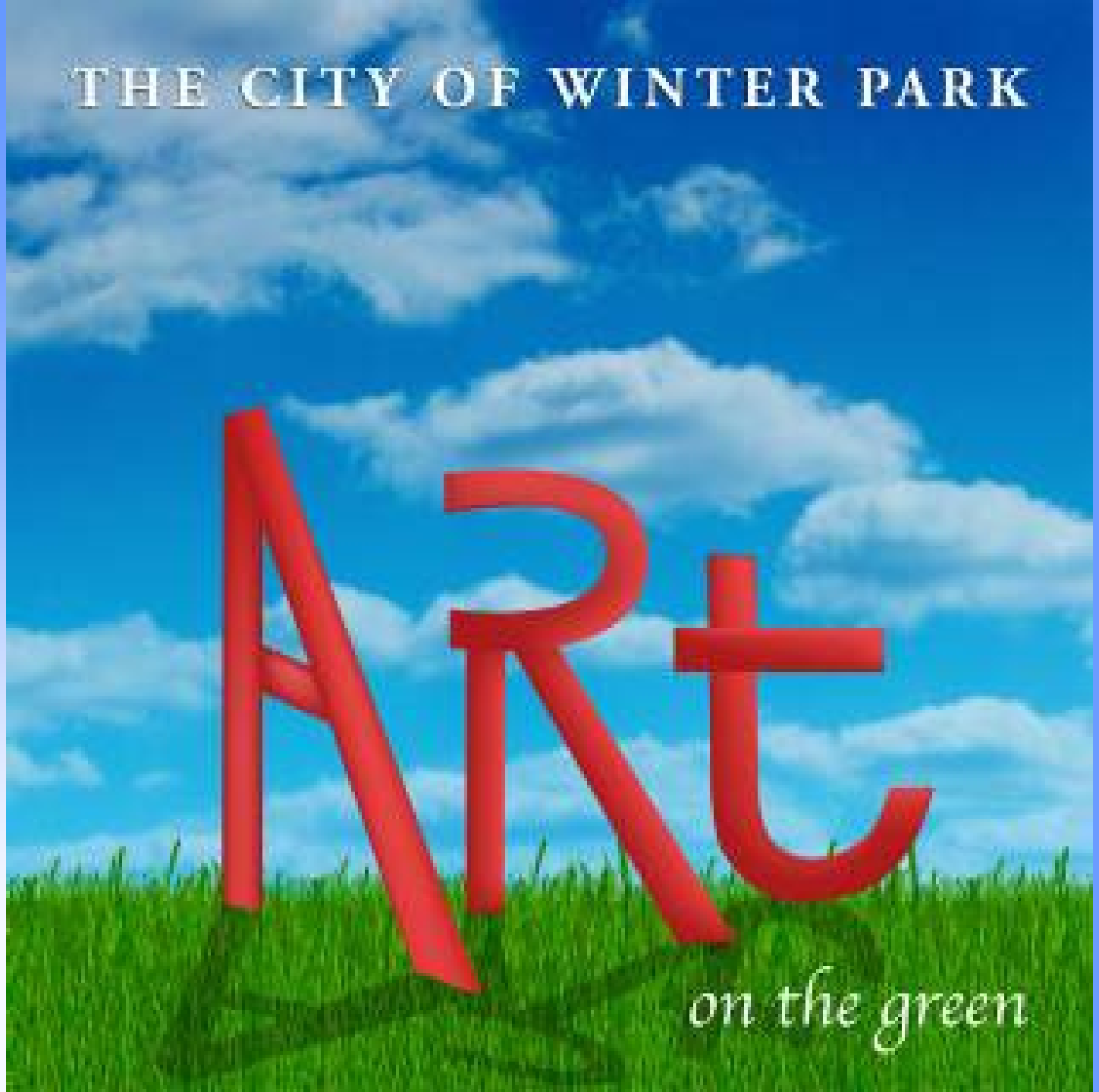
THE CITY OF WINTER PARK
ART
on the green

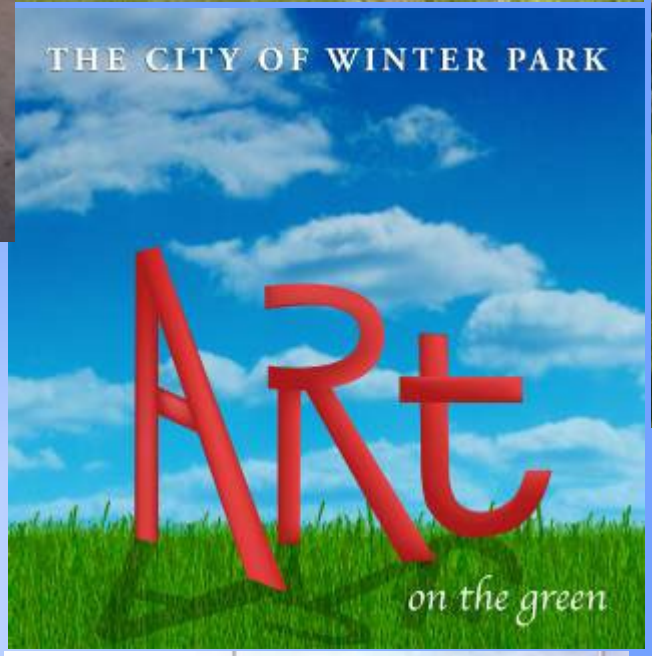
THE CITY OF WINTER PARK
ARt
on the green

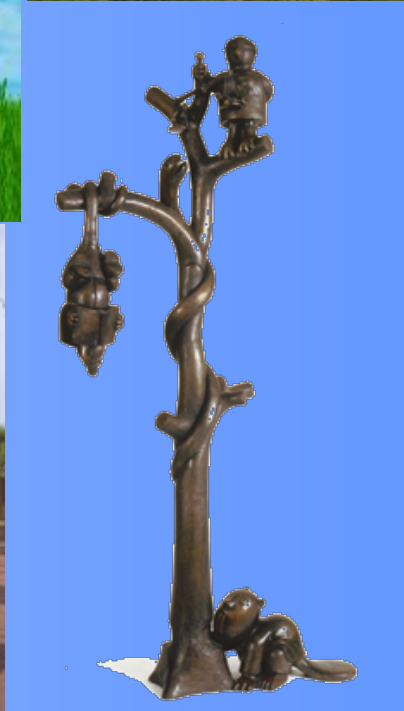

reLeaf

THE CHARLES HOSMER MORSE MUSEUM OF AMERICAN ART

THE GEORGE D. AND HARRIET W. CORNELL FINE ARTS MUSEUM

WINTER PARK
HISTORICAL MUSEUM
ACL

WINTER PARK
FARMERS MARKET

The City of Winter Park Welcome Center
& Chamber of Commerce
David C. Strong
John Eckbert
Doug Metcalf
Barbara DeVane
Doug Storer
James Williams

WINTER
PARK
Welcome
Center
CITY OF WINTER PARK, FLORIDA
ESTABLISHED 1885
CITY OF CULTURE AND HERITAGE
Winter Park
CHAMBER OF COMMERCE

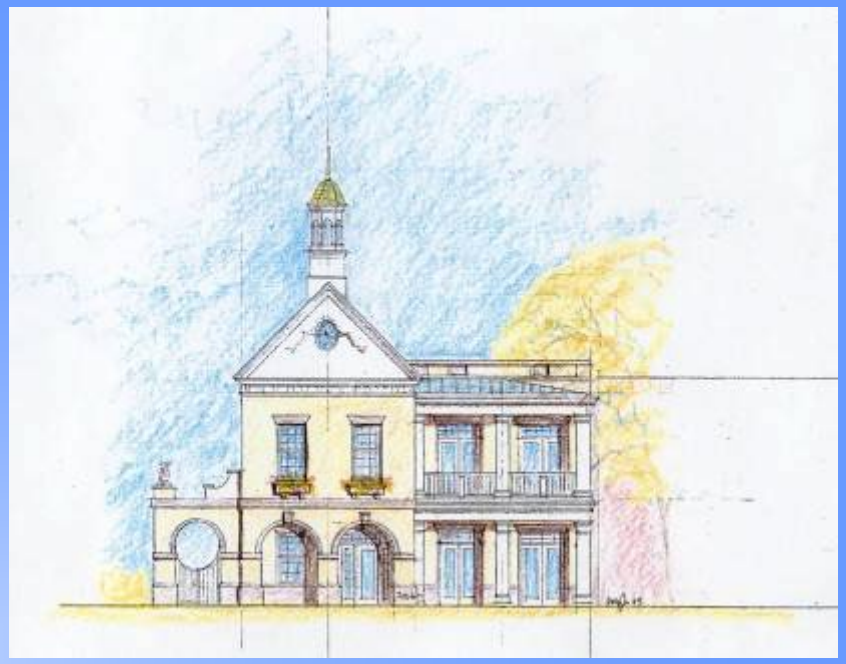

SIZE LOAD

SERACH

2008 Comprehensive Plan in brief

Comprehensive Plan in Brief

The city of Winter Park is poised to adopt a new comprehensive plan, updating our existing plan, which was adopted in 1991. Chapter 163 of the Florida Statutes requires all cities and counties in Florida to adopt a comprehensive plan that will guide and regulate development in their jurisdictions. The comprehensive plan is important because it contains the policies and regulations that will control development in Winter Park for the next 10 years.

The purpose of this newsletter is to educate the citizens of Winter Park about the comprehensive plan. We are seeking broad participation and comments on this initiative. The city will be holding public meetings and soliciting comments via e-mail at comments@cityofwinterpark.org. We encourage your comments and participation in this process. This newsletter will discuss element by element the issues required to be in our comprehensive plan.

Arts, Culture & Commerce
CitySpeak
Departments
Employment
Event Photos
Government

Planning & Community Development

Draft Comprehensive Plan

Comprehensive Plan in Brief

Definitions

Comprehensive Plan Presentation to City Commission May 17, 2006

For the city's current Comprehensive Plan, please call 407-599-3290 or submit comments in writing to:

City of Winter Park
Planning & Community Development Department
401 Park Avenue South
Winter Park, FL 32789

City of Winter Park
Comprehensive Plan Presentation to the City Commission

CITY OF WINTER PARK, FLORIDA
ESTABLISHED 1882
CITY OF CULTURE AND HERITAGE

CITY OF WINTER PARK, FLORIDA
ESTABLISHED 1882
©
CITY OF CULTURE AND HERITAGE