

Brewer's Curve Neighborhood Meeting

Thursday, February 10, 2022

5:00 PM



Agenda

- ▶ Introductions
- ▶ Overview of what has been done to date
- ▶ Review of what is currently under consideration
- ▶ Comments and concerns from residents

Introductions

Why are we here?

STATE ROUTE 426 - FDOT JURISDICTION

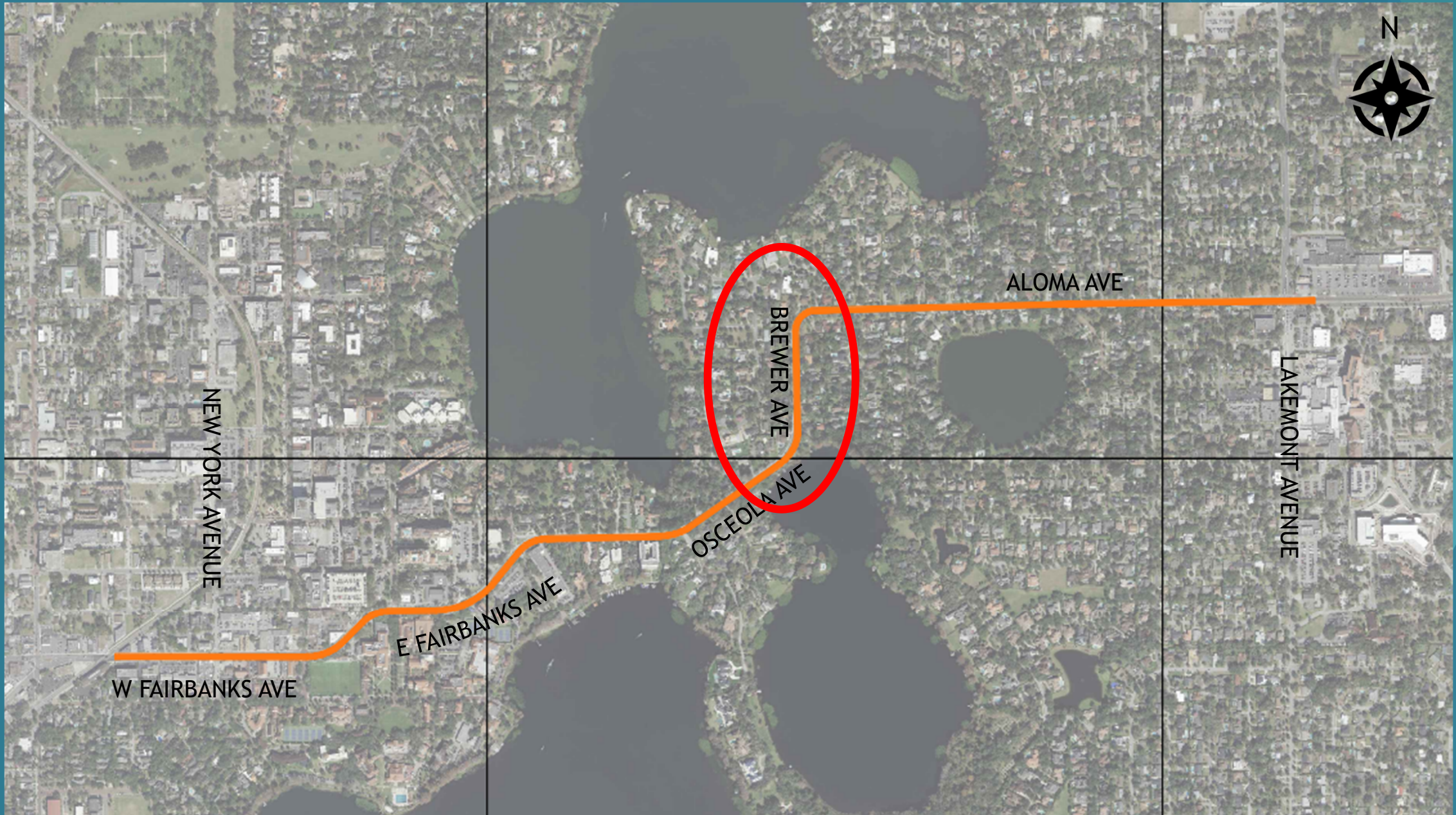

BREWER'S CURVE



History

- ▶ Overhead flashing warning signs on the approaches to Brewer Avenue in both directions
- ▶ City of Winter Park has previously made requests to the Florida Department of Transportation (FDOT) for traffic signals along SR426
 - ▶ Vicinity of Trismen Terrace
 - ▶ Henkel Circle
- ▶ FDOT reviewed the requests but stated these requests were unwarranted based on their evaluation criteria





What has been done recently?

Action Taken

- ▶ FDOT performed a speed study along Brewer Avenue in December 2020
 - ▶ Study resulted in the installation of a speed feedback sign on eastbound Brewer Avenue (installed in June 2021)



Action Taken

- ▶ Winter Park Police Department (WPPD) enforcement

Action Taken

- ▶ City of Winter Park requested additional signage along SR426 in advance of the Brewer's Curve section
 - ▶ FDOT installed chevrons in November 2021



Action Taken

- ▶ City also requested additional illumination to guardrail
 - ▶ FDOT installed enhancements to the guardrail and single post mounted signs in December 2021



Action Taken

- ▶ City of Winter Park and FDOT have had multiple meetings to discuss a corridor study
 - ▶ Analyze SR426 from Interlachen Avenue to Lakemont Avenue

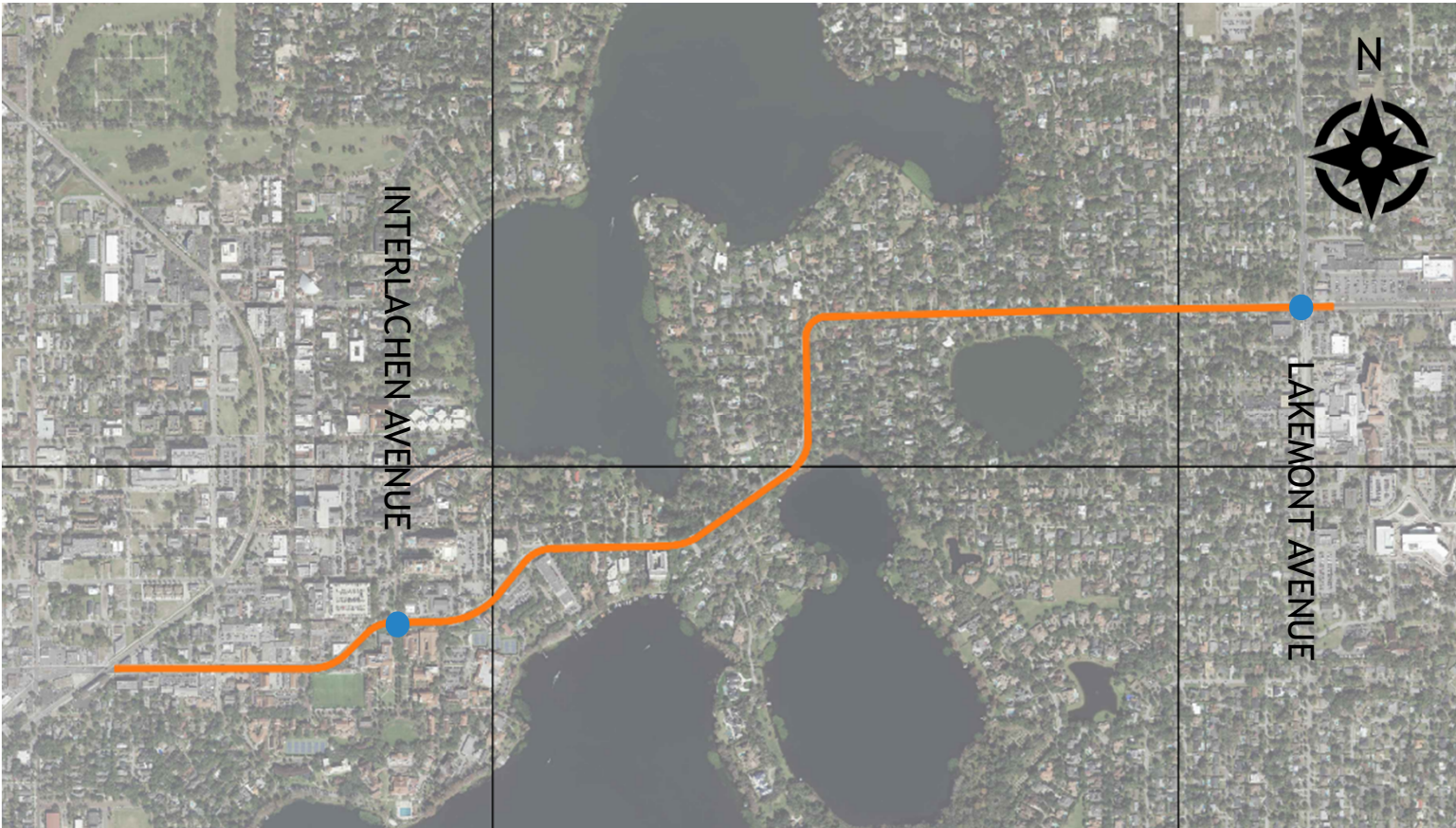



What is currently under consideration?

Under Consideration

- ▶ Corridor Study

- ▶ Project was brought forward for consideration but did not receive funding this fiscal year
- ▶ FDOT is hopeful of funding for next fiscal year

Under Consideration

- ▶ Speed Tables
 - ▶ FDOT has proposed speed tables as a potential interim measure
 - ▶ City Staff is currently discussing this option with the Winter Park Fire Department

What would you like to share with us?

Opportunity for Comments and Concerns from Residents

Additional Comments?

Please email us at TRANSPORTATION@CITYOFWINTERPARK.ORG